

THIS DOCUMENT SHOWS THE RELATIVE LOCATION OF THE SURVEYED STRUCTURES AND FEATURES WITH RESPECT TO THE BOUNDARIES OF THE PARCEL DESCRIBED. THIS DOCUMENT SHALL NOT BE USED TO DEFINE PROPERTY LINES OR PROPERTY CORNERS. PARCEL BOUNDARIES SHOWN HAVE BEEN DERIVED FROM PLAN 37066.

SCALE: 1:300  
 ALL DISTANCES ARE IN METRES.

**McElhenny**  
 McELHANNY ASSOCIATES  
 LAND SURVEYING LTD.  
 1211 Ryan Road  
 Courtenay, B.C. V9N 3R6  
 Ph: 250-338-5495  
 File: 05600 51884C

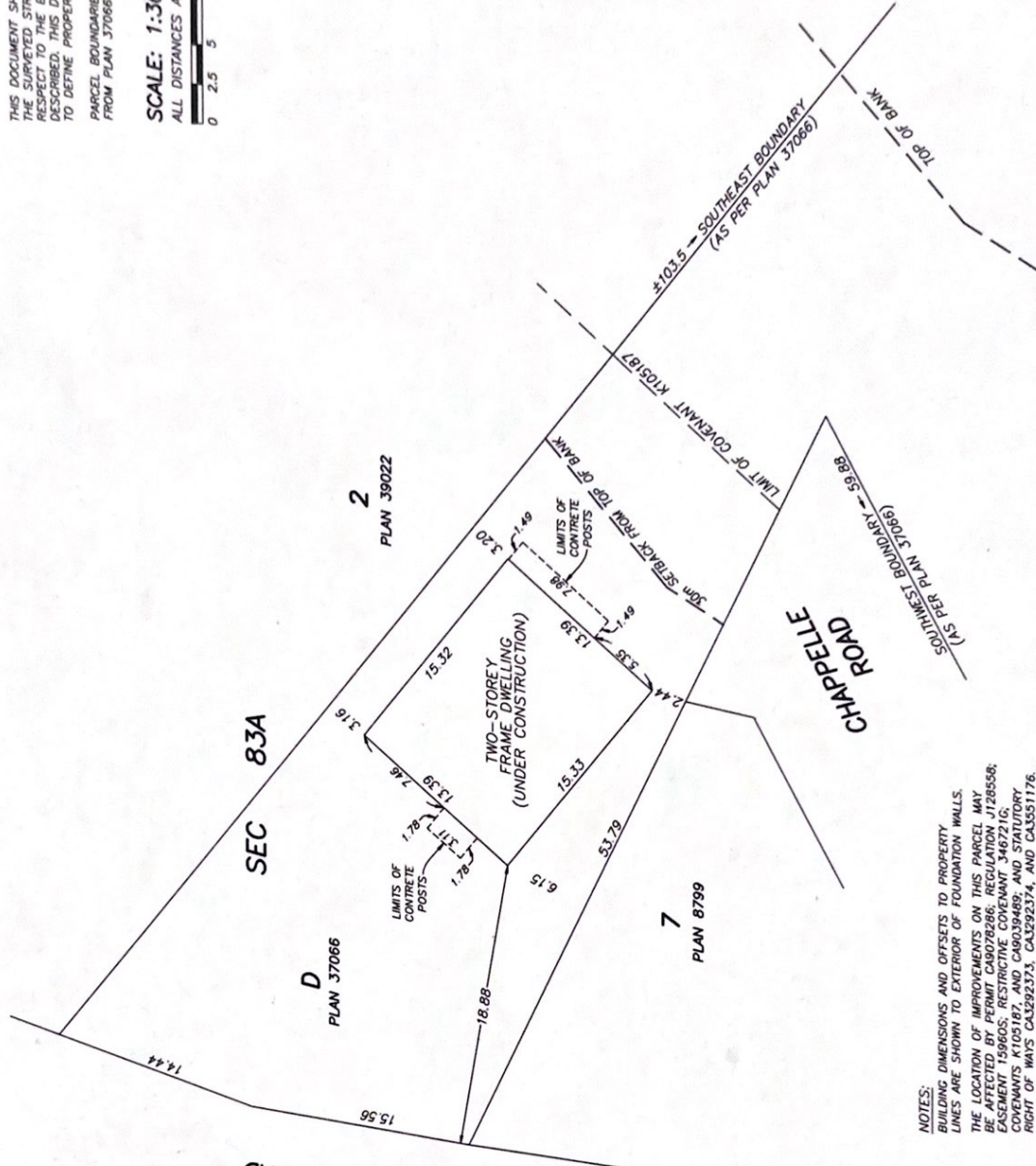

**BRITISH COLUMBIA LAND SURVEYOR'S  
 BUILDING LOCATION CERTIFICATE:**  
**LOT D, SECTION 83A,  
 COMOX DISTRICT,  
 PLAN 37066**

PARCEL IDENTIFIER: 000-054-038  
 CIVIC ADDRESS:  
 1027 KYE BAY ROAD, COMOX, B.C.



THIS CERTIFICATE HAS BEEN PREPARED FOR BUILDING LOCATION PURPOSES AND IS FOR THE EXCLUSIVE USE OF OUR CLIENT. CERTIFIED CORRECT THIS 16th DAY OF FEBRUARY, 2022.

Byron Laurie  
 K2FJQA  
 THIS DOCUMENT IS NOT VALID UNLESS DIGITALLY SIGNED

The signatory accepts no responsibility or liability for any damages that may be suffered by a third party as a result of any decisions made, or actions taken based on this document. All rights reserved. No person may copy, reproduce, transmit or alter this document in whole or in part without the consent of the signatory.

NOTES:  
 BUILDING DIMENSIONS AND OFFSETS TO PROPERTY LINES ARE SHOWN TO EXTERIOR OF FOUNDATION WALLS. THE LOCATION OF IMPROVEMENTS ON THIS PARCEL MAY BE AFFECTED BY PERMIT C9078286; REGULATION J128558; EASEMENT 159605; RESTRICTIVE COVENANT J46721C; COVENANTS K105187, AND C9039489; AND STATUTORY RIGHT OF WAYS C93292373, C93292374, AND C9351176.